

**Site Inventory Form**  
**State Historical Society of Iowa**  
 (December 1, 1999)

State Inventory No. 70-00955  **New**  **Supplemental**  
 Part of a district with known boundaries (enter inventory no.) \_\_\_\_\_  
 Relationship:  Contributing  Noncontributing  
 Contributes to a potential district with yet unknown boundaries  
 National Register Status: (any that apply)  Listed  De-listed  NHL  DOE  
 Review & Compliance No. \_\_\_\_\_  
 Non-Extant (enter year) \_\_\_\_\_

**1. Name of Property**

historic name Commercial Building  
 other names/site number Field Site #: FS-116

**2. Location**

street & number 515 East Second Street  
 city or town Muscatine  vicinity, county Muscatine  
 Legal Description: (If Rural) Township Name \_\_\_\_\_ Township No. \_\_\_\_\_ Range No. \_\_\_\_\_ Section \_\_\_\_\_ Quarter of Quarter \_\_\_\_\_  
 (If Urban) Subdivision Original Town Block(s) 29 Lot(s) E20' of W40' Lot 3

**3. State/Federal Agency Certification [Skip this Section]**

**4. National Park Service Certification [Skip this Section]**

**5. Classification**

Category of Property (Check only one box)	Number of Resources within Property	
	If Non-Eligible Property	If Eligible Property, enter number of:
<input checked="" type="checkbox"/> building(s)	_____	Contributing _____ Noncontributing _____
<input type="checkbox"/> district	_____	_____
<input type="checkbox"/> site	_____	_____
<input type="checkbox"/> structure	_____	_____
<input type="checkbox"/> object	_____	_____
	<u>1</u> buildings	_____ buildings
	_____ sites	_____ sites
	_____ structures	_____ structures
	_____ objects	_____ objects
	<u>1</u> Total	_____ Total

Name of related project report or multiple property study (Enter "N/A" if the property is not part of a multiple property examination).  
 Title \_\_\_\_\_ Historical Architectural Data Base Number \_\_\_\_\_

Historical and Architectural Survey and Evaluation of the Downtown Commercial District 70-013

**6. Function or Use**

<b>Historic Functions</b> (Enter categories from instructions)	<b>Current Functions</b> (Enter categories from instructions)
<u>02E04: Commerce / Specialty Store / Blacksmith</u>	<u>02H: Commerce / Warehouse</u>
_____	_____
_____	_____

**7. Description**

<b>Architectural Classification</b> (Enter categories from instructions)	<b>Materials</b> (Enter categories from instructions)
<u>09F05: Commercial / Brick Front</u>	foundation <u>10B: Concrete</u>
_____	walls <u>03: Brick</u>
_____	roof <u>08B: Asphalt / Rolled</u>
_____	other _____

**Narrative Description** ( SEE CONTINUATION SHEETS, WHICH MUST BE COMPLETED)

**8. Statement of Significance**

**Applicable National Register Criteria** (Mark "x" representing your opinion of eligibility after applying relevant National Register criteria)

<input type="checkbox"/> Yes <input checked="" type="checkbox"/> No <input type="checkbox"/> More Research Recommended	A	Property is associated with significant events.
<input type="checkbox"/> Yes <input checked="" type="checkbox"/> No <input type="checkbox"/> More Research Recommended	B	Property is associated with the lives of significant persons.
<input type="checkbox"/> Yes <input checked="" type="checkbox"/> No <input type="checkbox"/> More Research Recommended	C	Property has distinctive architectural characteristics.
<input type="checkbox"/> Yes <input type="checkbox"/> No <input type="checkbox"/> More Research Recommended	D	Property yields significant information in archaeology or history.

County Muscatine Address 515 East Second Street Site Number 70-00955  
City Muscatine District Number \_\_\_\_\_

**Criteria Considerations**

- A Owned by a religious institution or used for religious purposes.
- B Removed from its original location.
- C A birthplace or grave.
- D A cemetery.
- E A reconstructed building, object, or structure.
- F A commemorative property.
- G Less than 50 years of age or achieved significance within the past 50 years.

**Areas of Significance** (Enter categories from instructions)

\_\_\_\_\_  
\_\_\_\_\_

**Significant Dates**

Construction date 1904  check if circa or estimated date  
Other dates \_\_\_\_\_

**Significant Person**

(Complete if National Register Criterion B is marked above)

\_\_\_\_\_  
\_\_\_\_\_

**Architect/Builder**

Architect \_\_\_\_\_

Builder \_\_\_\_\_

**Narrative Statement of Significance**  SEE CONTINUATION SHEETS, WHICH MUST BE COMPLETED

**9. Major Bibliographical References**

Bibliography  See continuation sheet for citations of the books, articles, and other sources used in preparing this form

**10. Geographic Data**

**UTM References (OPTIONAL)**

Zone	Easting	Northing	Zone	Easting	Northing
1	_____	_____	2	_____	_____
3	_____	_____	4	_____	_____

See continuation sheet for additional UTM references or comments

**11. Form Prepared By**

name/title Maryrose and John Peterschmidt (Member and Volunteer) (R.L. McCarley, Consultant)

organization Muscatine Historic Preservation Commission date February 14, 2005

street & number 215 Sycamore Street telephone 563-264-1550

city or town Muscatine state Iowa zip code 52761

**ADDITIONAL DOCUMENTATION (Submit the following items with the completed form)**

**FOR ALL PROPERTIES**

- Map:** showing the property's location in a town/city or township.
- Site plan:** showing position of buildings and structures on the site in relation to public road(s).
- Photographs:** representative black and white photos. If the photos are taken as part of a survey for which the Society is to be curator of the negatives or color slides, a photo/catalog sheet needs to be included with the negatives/slides and the following needs to be provided below on this particular inventory site:

Roll/slide sheet # \_\_\_\_\_ Frame/slot # \_\_\_\_\_ Date Taken \_\_\_\_\_  
Roll/slide sheet # \_\_\_\_\_ Frame/slot # \_\_\_\_\_ Date Taken \_\_\_\_\_  
Roll/slide sheet # \_\_\_\_\_ Frame/slot # \_\_\_\_\_ Date Taken \_\_\_\_\_

- See continuation sheet or attached **photo & slide catalog sheet** for list of photo roll or slide entries.
- Photos/illustrations without negatives are also in this site inventory file.

**FOR CERTAIN KINDS OF PROPERTIES, INCLUDE THE FOLLOWING AS WELL**

- Farmstead & District:** (List of structures and buildings, known or estimated year built, and contributing or non-contributing status)
- Barn:**
  - A sketch of the frame/truss configuration in the form of drawing a typical middle bent of the barn.
  - A photograph of the loft showing the frame configuration along one side.
  - A sketch floor plan of the interior space arrangements along with the barn's exterior dimensions in feet.

**State Historic Preservation Office (SHPO) Use Only Below This Line**

Concur with above survey opinion on National Register eligibility:  Yes  No  More Research Recommended  
 This is a locally designated property or part of a locally designated district.

Comments: \_\_\_\_\_

Evaluated by (name/title): \_\_\_\_\_ Date: \_\_\_\_\_

# Iowa Site Inventory Form Continuation Sheet

Page 3

---

<u>Commercial Building</u>	<u>Muscatine</u>
Name of Property	County
<u>515 E. 2<sup>nd</sup> St</u>	<u>Muscatine</u>
Address	City

---

## 7. Narrative Description

This building is a two-story brick structure, three bays wide. Its front, or south facing, façade has been modified with changes to the storefront. The first floor has two single-door entries, one on each front corner. Between the entries is a large, metal framed display window. Surrounding the window and entry door is exterior grade wood panels. The second floor windows have stone sills and brick segmental arch lintels. The sill of the middle window has been raised, suggesting that it was a door. The brick front rises to a parapet that is decorated with brick work placed in a dentil pattern. Both side elevations have been party walls, and traces of the demolished buildings remain on either wall. A concrete block addition has been constructed at the rear of the structure.

## 8. Narrative Statement of Significance

This building does not appear to be individually eligible for the National Register of Historic Places under Criteria A, B or C. None of the businesses associated with the building appear to be particularly prominent or significant, and the building does not appear to be associated with a prominent person or group. Furthermore, the architecture is not a particularly outstanding example of a style or type, and modifications have been made to the building, including the modern remodeling of the storefront and window alterations. Thus, this building does not appear to be individually eligible for the National Register of Historic Places under Criteria A, B or C. It is likely further east than the boundary for the downtown historic district, but likely retains sufficient integrity to be a contributing structure in the district, if the boundary is extended further east.

This structure first appears on the Sanborn maps in 1905 and is listed as a blacksmith shop. This agrees with the 1904 city directory information that lists Joe Wilson's horse-shoeing shop at 515 East Second Street. Mr. Wilson continued business at this location until sometime after 1916. From 1921 to 1927 the Muscatine Auto Wrecking Co. is listed at this address as an office for its nearby business. During much of the Depression years the building was vacant. It was again used as an auto salvage business office from 1936 to 1939, when Kolpack Auto Salvage was in operation at this address. In the post war years, Ping Farm Equipment occupied the structure. Then, the Muscatine Iron and Metal Co. used the building as a warehouse during the fifties.

## 9. Major Bibliographical References

City Directories, Muscatine. Various publishers, 1859-1959. Available as the Musser Public Library.

Sanborn Map Company. "Muscatine, Iowa," Sanborn fire insurance maps. Pelham, NY:  
Sanborn Map Company, 1883, 1888, 1892, 1899, 1907, 1912, 1919, 1928. Accessed online at:  
Sanborn.umi.com.

# Iowa Site Inventory Form Continuation Sheet

Site Number 70-00955

Related District Number \_\_\_\_\_

Page 4

Commercial Building  
Name of Property

Muscatine  
County

515 E. 2<sup>nd</sup> St  
Address

Muscatine  
City

## Location Map

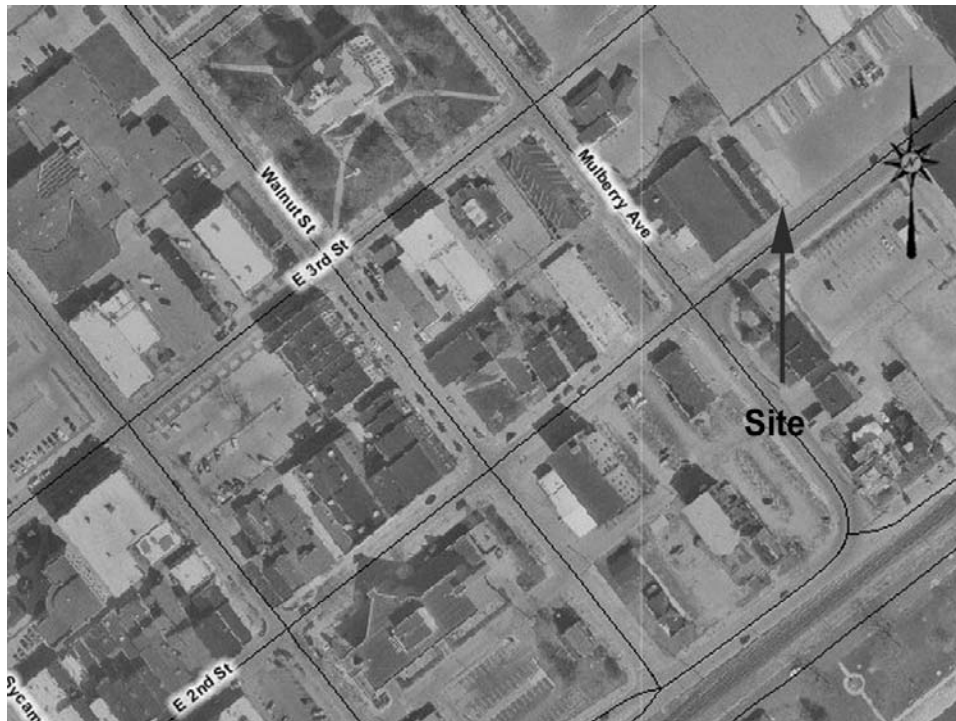

## Plan (from assessor's office)

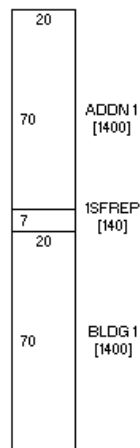

(front – 2<sup>nd</sup> St)

# Iowa Site Inventory Form Continuation Sheet

Site Number 70-00955

Related District Number \_\_\_\_\_

Page 5

Commercial Building  
Name of Property

Muscatine  
County

515 E. 2<sup>nd</sup> St  
Address

Muscatine  
City

## Photograph of building (digital image)

